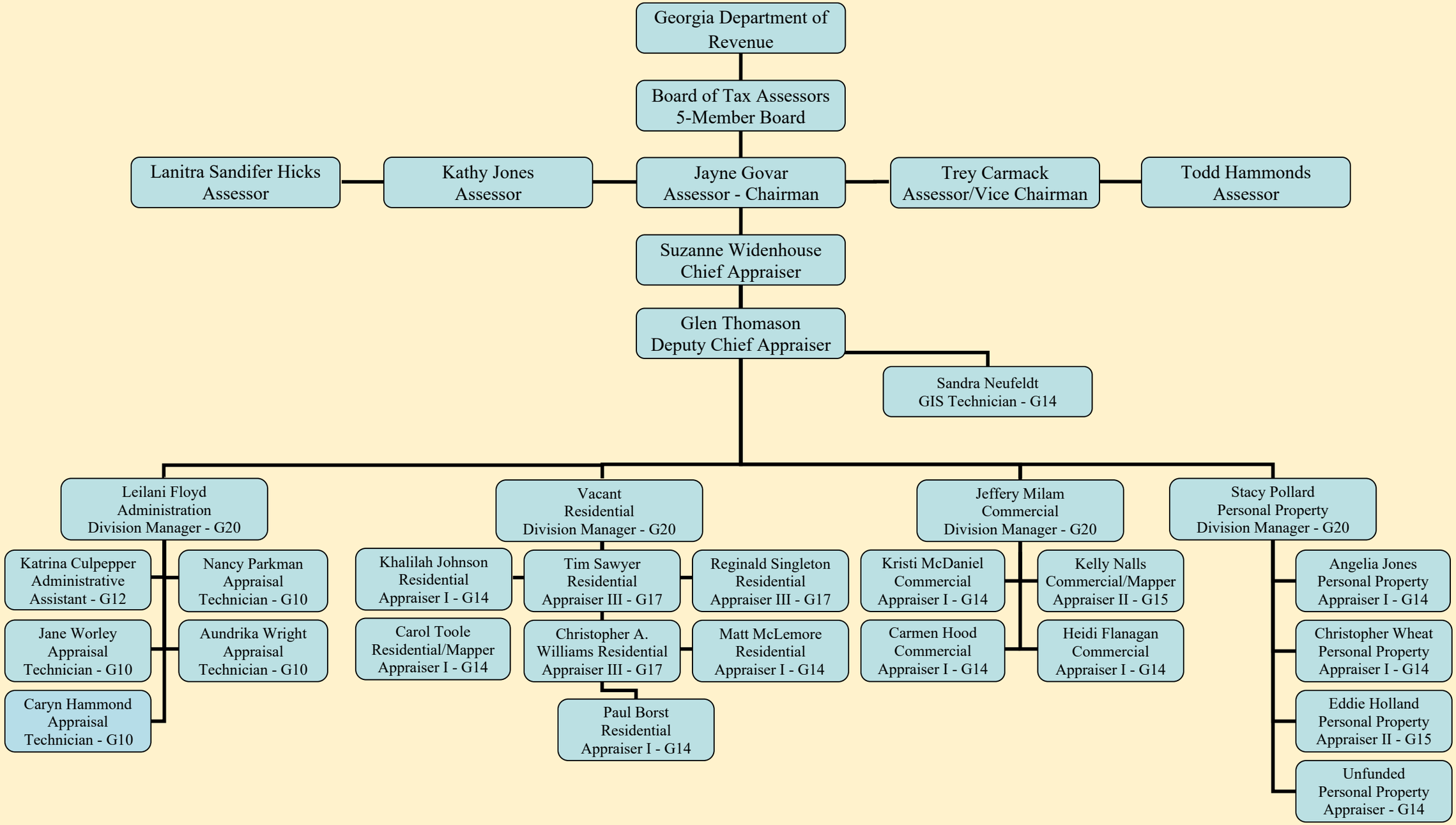
Georgia Department of Revenue
Board of Tax Assessors 5-Member Board
Lanitra Sandifer Hicks Assessor
Kathy Jones Assessor
Jayne Govar Assessor - Chairman
Trey Carmack Assessor/Vice Chairman
Todd Hammonds Assessor
Suzanne Widenhouse Chief Appraiser
Glen Thomason Deputy Chief Appraiser
Sandra Neufeldt GIS Technician - G14
Leilani Floyd Administration Division Manager - G20
Katrina Culpepper Administrative Assistant - G12
Nancy Parkman Appraisal Technician - G10
Jane Worley Appraisal Technician - G10
Aundrika Wright Appraisal Technician - G10
Caryn Hammond Appraisal Technician - G10
Vacant Residential Division Manager - G20
Khalilah Johnson Residential Appraiser I - G14
Tim Sawyer Residential Appraiser III - G17
Reginald Singleton Residential Appraiser III - G17
Carol Toole Residential/Mapper Appraiser I - G14
Christopher A. Williams Residential Appraiser III - G17
Matt McLemore Residential Appraiser I - G14
Paul Borst Residential Appraiser I - G14
Jeffery Milam Commercial Division Manager - G20
Kristi McDaniel Commercial Appraiser I - G14
Kelly Nalls Commercial/Mapper Appraiser II - G15
Carmen Hood Commercial Appraiser I - G14
Heidi Flanagan Commercial Appraiser I - G14
Stacy Pollard Personal Property Division Manager - G20
Angelia Jones Personal Property Appraiser I - G14
Christopher Wheat Personal Property Appraiser I - G14
Eddie Holland Personal Property Appraiser II - G15
Unfunded Personal Property Appraiser - G14