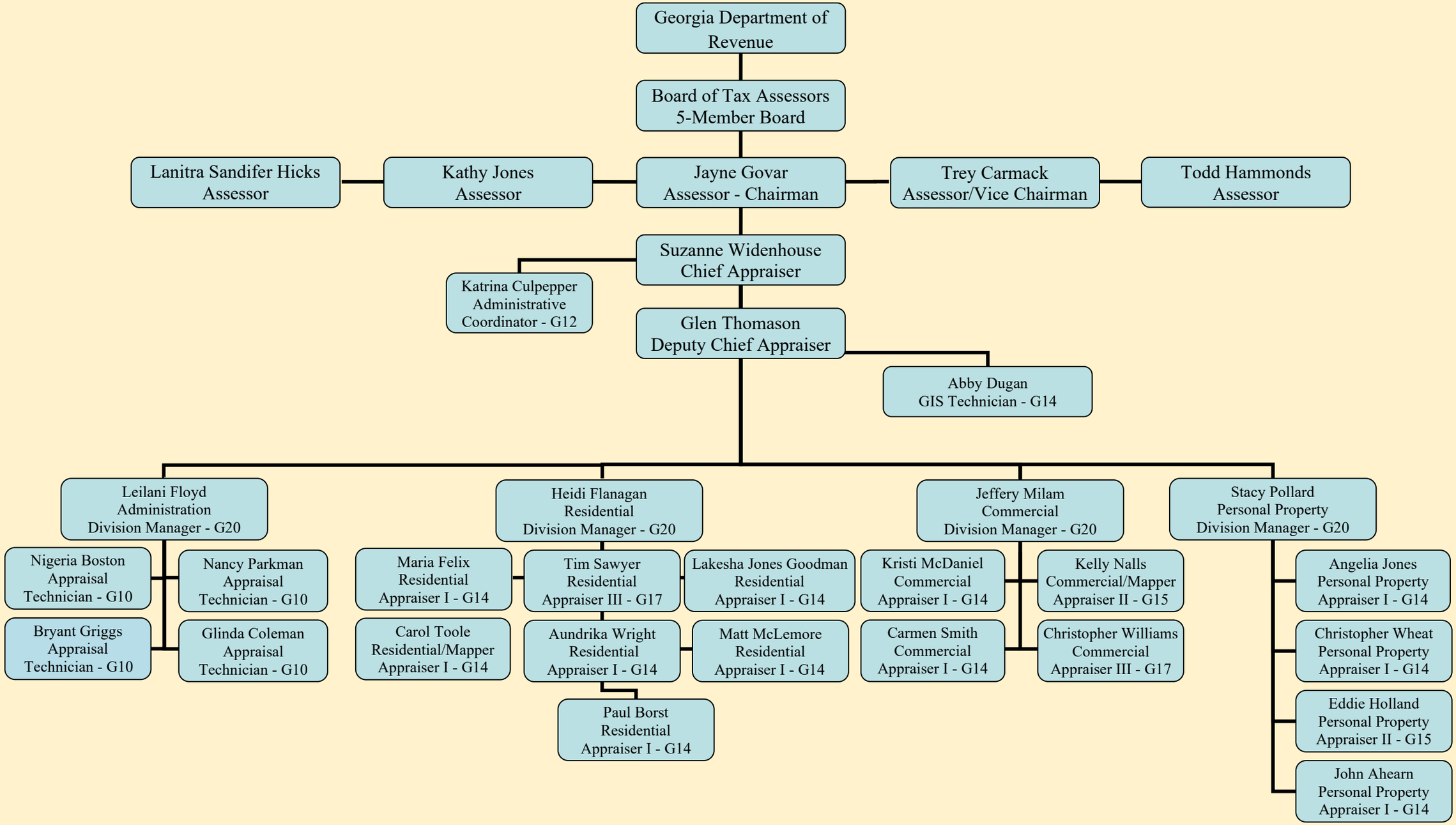
Georgia Department of Revenue
Board of Tax Assessors 5-Member Board
Lanitra Sandifer Hicks Assessor
Kathy Jones Assessor
Jayne Govar Assessor - Chairman
Trey Carmack Assessor/Vice Chairman
Todd Hammonds Assessor
Suzanne Widenhouse Chief Appraiser
Katrina Culpepper Administrative Coordinator - G12
Glen Thomason Deputy Chief Appraiser
Abby Dugan GIS Technician - G14
Leilani Floyd Administration Division Manager - G20
Nigeria Boston Appraisal Technician - G10
Nancy Parkman Appraisal Technician - G10
Bryant Griggs Appraisal Technician - G10
Glinda Coleman Appraisal Technician - G10
Heidi Flanagan Residential Division Manager - G20
Maria Felix Residential Appraiser I - G14
Tim Sawyer Residential Appraiser III - G17
Lakesha Jones Goodman Residential Appraiser I - G14
Carol Toole Residential/Mapper Appraiser I - G14
Aundrika Wright Residential Appraiser I - G14
Matt McLemore Residential Appraiser I - G14
Paul Borst Residential Appraiser I - G14
Jeffery Milam Commercial Division Manager - G20
Kristi McDaniel Commercial Appraiser I - G14
Kelly Nalls Commercial/Mapper Appraiser II - G15
Carmen Smith Commercial Appraiser I - G14
Christopher Williams Commercial Appraiser III - G17
Stacy Pollard Personal Property Division Manager - G20
Angelia Jones Personal Property Appraiser I - G14
Christopher Wheat Personal Property Appraiser I - G14
Eddie Holland Personal Property Appraiser II - G15
John Ahearn Personal Property Appraiser I - G14